



## environmental affairs

Department:  
Environmental Affairs  
REPUBLIC OF SOUTH AFRICA

### APPLICATION FORM FOR ENVIRONMENTAL AUTHORISATION

	(For official use only)
File Reference Number:	14/12/16/3/3/2/995
NEAS Reference Number:	DEA/EIA/
Date Received:	

Application for authorisation in terms of the National Environmental Management Act, 1998 (Act No. 107 of 1998), (the Act) and the Environmental Impact Assessment Regulations, 2014 the Regulations)

#### PROJECT TITLE

**ENVIRONMENTAL IMPACT ASSESSMENT FOR THE GOURIKWA TO BLANCO 400KV TRANSMISSION LINE, AND SUBSTATION UPGRADE**

Indicate if the **DRAFT** report accompanies the application

Yes	<input checked="" type="checkbox"/>
No	<input type="checkbox"/>

#### Kindly note that:

1. This application form is current as of 1 April 2016. It is the responsibility of the applicant to ascertain whether subsequent versions of the form have been published or produced by the competent authority.
2. The application must be typed within the spaces provided in the form. The sizes of the spaces provided are not necessarily indicative of the amount of information to be provided. Spaces are provided in tabular format and will extend automatically when each space is filled with typing.
3. Where applicable **black out** the boxes that are not applicable in the form.
4. The use of the phrase "not applicable" in the form must be done with circumspection. Should it be done in respect of material information required by the competent authority for assessing the application, it may result in the rejection of the application as provided for in the Regulations.
5. This application must be handed in at the offices of the relevant competent authority as determined by the Act and Regulations.
6. No faxed or e-mailed applications will be accepted. An electronic copy of the signed application form must be submitted together with two hardcopies (one of which must contain the original signatures).
7. Unless protected by law, all information filled in on this application form will become public information on receipt by the competent authority. Any interested and affected party should and shall be provided with the information contained in this application on request, during any stage of the application process.

8. Should a specialist report or report on a specialised process be submitted at any stage for any part of this application, the terms of reference for such report and declaration of interest of the specialist must also be submitted.
9. Proof of payment must accompany this application. The application will not be processed without proof of payment unless one of the exclusions provided for the Fee Regulations (Fees for consideration and processing of applications for environmental authorisations and amendments thereto Government Notice No.141, published on 28 February 2014) is applicable AND such information in section 1 of this application form has been confirmed by this Department.

**Departmental Details**

**The application must be addressed to the Chief Directorate: Integrated Environmental Authorisations at:**

**Postal address:**

Department of Environmental Affairs  
Attention: Director: Integrated Environmental Authorisations  
Private Bag X447  
Pretoria  
0001

**Physical address:**

Department of Environmental Affairs  
Attention: Director: Integrated Environmental Authorisations  
Environment House  
473 Steve Biko Road  
Arcadia  
Pretoria

Queries must be addressed to the contact below:

Tel: 012 399 9372

E-mail: [EIAAdmin@environment.gov.za](mailto:EIAAdmin@environment.gov.za)

***Please note that this form must be copied to the relevant provincial environmental department/s.***

**View the Department's website at <http://www.environment.gov.za/> for the latest version of the documents.**

**1. PROOF OF PAYMENT**

Applicants are required to tick the appropriate box below to indicate that either proof of payment is attached or that, in the applicant's view, an exclusion applies. Proof and a motivation for exclusions must be attached to this application form in **Appendix 1**.

Proof of payment attached as **Appendix 1**

Exclusion applies

An applicant is excluded from paying fees if:

The activity is a community based project funded by a government grant; or  
The applicant is an organ of state.

TYPE OF EXCLUSION	Tick where applicable. Proper motivation must be attached to the application
The activity is a community based project funded by a government grant	
The applicant is an organ of state	✓

FEE AMOUNT	Fee
Application for an environmental authorisation for which basic assessment is required in terms of the Environmental Impact Assessment Regulations	R2 000
Application for an environmental authorisation, for which S&EIR is required in terms of the Environmental Impact Assessment Regulations	R10 000

Department of Environmental Affairs' details for the payment of application fees:

<p>Payment Enquiries: Tel: 012 399 9119 Email: <a href="mailto:eiafee@environment.gov.za">eiafee@environment.gov.za</a></p> <p>Banking details: ABSA Bank Branch code: 632005 Account number: 1044 2400 72 Current account Reference number : Reference number to be provided in the specific format indicating centre point coordinates of site in decimal degrees to 5 or 6 decimal places: latitude/longitude eg. -33.918861/18.423300</p> <p>Proof of payment must accompany the application form: Indicate reference number below.</p> <p>Tax exemption status: Status: Tax exempted</p> <p>Reference number: .....</p>
--

## 2. PROJECT DESCRIPTION

Please provide a **detailed** description of the project.

Eskom Holdings SOC Ltd (Transmission) has appointed Envirolution Consulting (Pty) Ltd to undertake the Environmental Impact Assessment (EIA) Process for the proposed construction of a 400kV Transmission Power line from the Gourikwa Substation to the (Blanco)Narina Substation and the associated upgrades of these Substations (**DEA Reference: 14/12/16/3/3/2/921<sup>1</sup>**). The study area falls within the boundaries of the Eden District Municipality, in the Western Cape Province, with the nearest Municipalities being Mossel Bay Local Municipality and George Metropolitan Municipality. Refer to Figure 1 for an overview of the study area.

**Alternative 1:** This corridor exits Gourikwa Substation in a north easterly direction and follows the R327 for approximately 8 km. It turns east and cuts across the mixed agricultural and natural landscape type, passing through the most eastern part of the Gondwana Private Game Reserve. It maintains a north-eastern direction, nearing the mountainous terrain of the Outeniqua Mountains, until reaching the Narina Substation (Alternative 5 was approved by DEA on 1 September 2016). The Blanco site is approximately 3-4 km west of the city of George and the very picturesque Outeniqua Pass (N9).

**Alternative 2:** This corridor starts in the same direction as Alternative 1 but turns east just south of the Gondwana Private Game Reserve. It follows an easterly direction, crossing the Hartebeeskuil Dam before turning north east as it reaches the R328 between Hartenbos and Brandwacht. It passes south of Botlierskop Private Game Reserve and crosses Wolwedans Dam before turning north and reaching the Narina Substation site.

**Alternative 3:** This corridor is a variation of Alternative 2 and exits the Gourikwa Substation in an easterly direction. It brushes past the western outskirts of Hartenbos before turning north and joining Alternative 2. A corridor of 2km in width was assessed for each route alternative.

Site alternatives for the upgrade of the **substations** of Gourikwa MTS and Blanco (Narina) Substation will not be assessed in this EIA process since the Gourikwa substation already exists and infrastructure will only be upgraded within the existing footprint to accommodate the additional line connections. NB: The (Blanco) Narina Substation formed part of a separate project (DEA REF NO: 14/12/16/3/3/2/424).

---

<sup>1 1</sup> **NB:** This application (DEA ref: 14/12/16/3/3/2/921) has lapsed as the FEIR was not submitted in the prescribed timeframes it is therefore anticipated that a new reference number will be allocated to this project.

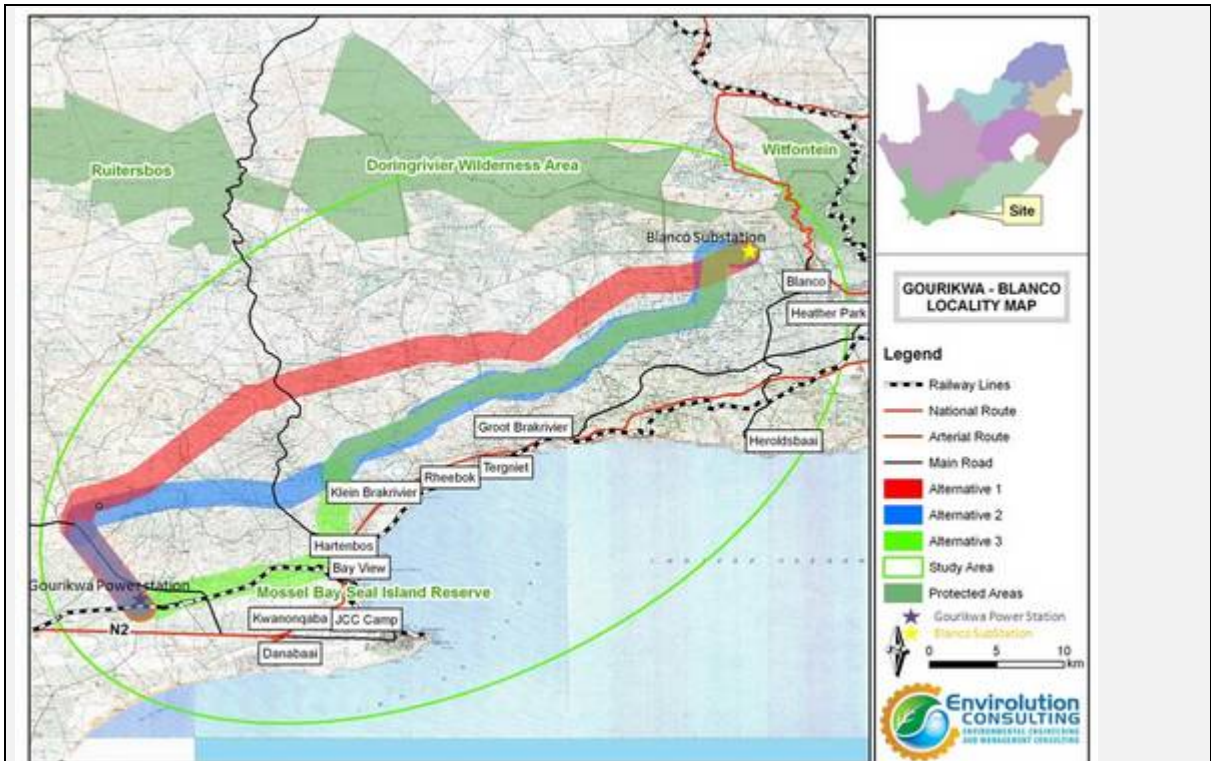

**Figure 1:** Locality map for the proposed Gourikwa to Blanco (Narina) 400kV Power line and Substations upgrade

The proposed 400kV transmission power line from the Gourikwa Substation to the Blanco Substation forms part of the power corridors that will connect generation pools to one another and to the major load centres in the country. This backbone and regional power corridor network structure will allow the increasing system demand to be supplied and the power from new power stations to be integrated more efficiently into the transmission network and distributed where required, both under system-healthy and system-contingency conditions.

*NB: A separate application will be submitted for the construction of the 400kV Transmission power line from the Gourikwa Substation at Mossel Bay to the Blanco (Narina) Substation at George, and that **impact assessment will be presented in a separate report.***

Does the project form part of any of the Strategic Infrastructure Projects (SIPs) as described in the National Development Plan, 2011?	<b>YES</b> X	NO
--	-----------------	----

If YES, please indicate which SIPs are applicable in **Appendix 2**. You are also required to provide confirmation of SIP applications from the relevant sector representative which must be attached in **Appendix 2**

Please indicate which sector the project falls under by crossing out the relevant block in the table below:

**Table 1**

Green economy + “Green” and energy-saving industries		Greenfield transformation to urban or industrial form (including mining)	
Infrastructure – electricity (generation, transmission & distribution)	✓	Biodiversity or sensitive area related activities	

Oil and gas		Mining value chain	
Biofuels		Potential of metal fabrication capital & transport equipment – arising from large public investments	
Nuclear		Boat building	
Basic services (local government) – electricity and electrification		Manufacturing – automotive products and components, and medium and heavy commercial vehicles	
Basic services (local government) – area lighting		Manufacturing – plastics, pharmaceuticals and chemicals	
Infrastructure – transport (ports, rail and road)		Manufacturing – clothing textiles, footwear and leather	
Basic services (local government access roads)		Forestry, paper, pulp and furniture	
Basic services (local government) – public transport		Business process servicing	
Infrastructure – water (bulk and reticulation)		Advanced materials	
Basic services (local government) – sanitation		Aerospace	
Basic services (local government) – waste management		Basic services (local government) – education	
Basic services (local government) water		Basic services (local government) – health	
Agricultural value chain + agro-processing (linked to food security and food pricing imperatives)		Basic services (local government) - housing	
Infrastructure – information and communication technology		Basic services (local government) security of tenure	
Tourism + strengthening linkages between cultural industries and tourism		Other	
Basic services (local government) – public open spaces and recreational facilities			

**Table 2**

Does the listed activity/ies applied for form part of a larger project which is not a listed activity itself e.g. a road that is a listed activity that is needed to access a drilling site where the drilling does not constitute a listed activity.	YES	NO ✓
If indicated yes above, please provide a brief description on how the activity/ies relate to the larger project that forms part there of: <b>N/A</b>		

### 3. GENERAL INFORMATION

Applicant name:	Eskom Holdings SOC Limited
Registration number (if applicant is a company)	2002/015527/30
Trading name (if any)	Eskom Holdings SOC Limited

Responsible person name (If the applicant is a company):	Ms Martina Phiri Eskom Group Capital: Land Development and Management		
Applicant/ Responsible person ID number:	Ms Martina Phiri		
Responsible position, e.g. Director, CEO, etc.:	Programme Manager: Western & Southern Grid Strengthening		
Physical address:	Megawatt Park, Maxwell drive, Sunninghill, Sandton.		
Postal address:	P.O Box 1091, Johannesburg		
Postal code:	2001	Cell:	082 468 2137
Telephone:	(011) 800 3550	Fax:	(011) 801 3917
E-mail:	<a href="mailto:Martina.Phiri@eskom.co.za">Martina.Phiri@eskom.co.za</a>	BBBEE status	SOC

Provincial Authority:	Provincial Government of the Western Cape Department of Environmental Affairs and Development Planning		
Contact person:	Mnr. Marek Kedzieja & Me. Tania de Waal		
Postal address:	Private Bag X9086 Cape Town (Utilitas Building, 1 Dorp Street)		
Postal code:	8000	Cell:	082 374 8353
Telephone:	021 – 483 4525 021 – 483 4360	Fax:	021 483 3016
E-mail:	<a href="mailto:mkedzie@pgwc.gov.za">mkedzie@pgwc.gov.za</a> and <a href="mailto:daniel.lambrechts@westerncape.gov.za">daniel.lambrechts@westerncape.gov.za</a>		
	<i>Mnr Niel Lambrechts (George Branch) 044 - 8058600</i>		

Local municipality	<b>See Appendix 3</b>		
Contact person:			
Postal address:			
Postal code:		Cell:	
Telephone:		Fax:	
E-mail:			

In instances where there is more than one local authority involved, please attach a list of those local authorities with their contact details as **Appendix 3**.

Landowner:	<b>See Appendix 4</b>		
Contact person:			
Postal address:			
Postal code:		Cell:	
Telephone:		Fax:	
E-mail:			

In instances where there is more than one landowner, please attach a list of those landowners with their contact details as **Appendix 4**. If the applicant is not the owner or person in control of the land, proof of notice to the landowner or person in control of the land on which the activity is to be undertaken must be submitted in **Appendix 4**.

Identified Competent Authority to consider the application:	National Department of Environmental Affairs (DEA)
Reason(s) in terms of S 24C of NEMA 1998 as amended	Eskom is a State Owned Company (SOC) and therefore will apply to the National Department of Environmental Affairs.





Please provide details of the steps taken to ascertain this information:

## 6. ACTIVITIES TO BE AUTHORISED

For an application for authorisation that involves more than one listed activity that, together, make up one development proposal, all the listed activities pertaining to this application must be indicated.

Detailed description of listed activities associated with the project	
Listed activity as described in GN R 983, 984 and 985	Description of project activity that triggers listed activity
GR 983 Listing Notice 1 (12): The development of (xii) infrastructure or structures covering 50 square metres or more Where such construction occurs- (c) if no development setback line, within a watercourse or within 32 metres of a watercourse, measures from the edge of a watercourse,	The proposed power line pylons <b>will</b> impede upon watercourses or pylon structures situated within 32 metres of a watercourse.
GR 983 Listing Notice 1 (19): The infilling or depositing of any material of more than 5 cubic metres into, or the dredging, excavation, removal or moving of soil, sand, shells, shell grit, pebbles or rock of more than 5 cubic metres from- i.) a watercourse	The power line <b>will</b> require the removal or infilling of material more than 5 cubic metres from a watercourse.
GR 983 Listing Notice 1 (24): The development of- ii) a road with a reserve wider than 13,5 meters, or where no reserve exists where the road is wider than 8 metres	The project entails the development of temporary access roads of approximately 6m wide to allow vehicles to access the areas of construction. These roads will be required in areas where the alignment will not follow the existing roads and servitudes where access will be possible without new roads.
GR 983 Listing Notice 1 (47): The expansion of facilities for the transmission and distribution of electricity where the expanded capacity will exceed 275 kilovolts and the development footprint will increase.	Additional 400kV feeder bays will be required at the Droerivier Substation
GR. 984 Listing notice 2 (9): The development of facilities or infrastructure for the transmission and distribution of <b>electricity with a capacity of 275kV or more</b> , outside an urban area or industrial complex	The project entails the development of infrastructure for transmission and distribution of electricity (with a capacity of 275kV, of which sections will be located outside the urban areas)
GR 984 Listing Notice 2 (15): The clearance of an area of 20 hectares or more of indigenous vegetation	The clearing of more than 20 hectares of indigenous vegetation <b>will</b> be undertaken during construction of the power line.
GR 984 Listing Notice 3 (3): The development of masts or towers of any material or type used for telecommunication broadcasting or radio transmission purposes where the mast or tower- (a) is to be placed on a site not previously used for this purpose; and (b) will exceed 15 metres in height	Masts for telecommunication will be constructed at existing and proposed sub-stations. These masts are required to receive communication from surrounding towers.

<p><b>(f) In Western Cape:</b>  i. All areas outside urban areas; or  ii. Areas designated for conservation use in Spatial Development Frameworks adopted by the competent authority, or zoned for a conservation purpose, within urban areas.</p>	
<p>GR 985 Listing notice 3 (4):  The development of a <b>road wider than 4 meters</b> with a reserve less than 13,5 meters.</p> <p><b>(f)In Western Cape</b>  (i) Areas outside urban areas;  (aa)Areas containing indigenous vegetation  (ii) Areas in urban areas;  (cc) areas zoned for conservation use  (dd) Areas designated for conservation use in Spatial Development Frameworks adopted by the competent authority</p>	<p>The project entails the development of temporary access roads of approximately 6m wide to allow vehicles to access the areas of construction. These roads will be required in areas where the alignment will not follow the existing roads and servitudes where access will be possible without new roads.</p>
<p>GR 985 Listing Notice 3 (12):  The <b>clearance of an area of 300 sqm or more of indigenous vegetation</b> except where such clearance of indigenous vegetation is required for maintenance purposes undertaken in accordance with a maintenance management</p> <p>(a) In Western Cape provinces:  i. Within any critically endangered or endangered where such clearance of ecosystem listed in terms of section 52 of the NEMBA or indigenous vegetation is prior to the publication of such a list, within an area that is required for maintenance has been identified as critically endangered in the purposes undertaken in National Spatial Biodiversity Assessment 2004;  ii. Within critical biodiversity areas identified in bioregional management plan.  iii. Within the littoral active zone or 100 metres inland from high water mark of the sea or an estuarine functional zone, whichever distance is the greater, excluding where such removal will occur behind the development setback line on erven in urban areas; or  iv. On land, where, at the time of the coming into effect of this Notice or thereafter such land was zoned open space, conservation or had an equivalent zoning.</p>	<p>The project will require the clearance of more than 300 sqm of indigenous vegetation between Mossel Bay and George. Sections of the lines will be located in areas of Fynbos vegetation n land that is zoned open space. Private Game Ranches are located on the corridors that are proposed for the infrastructure, where conservation is practised.</p>
<p>GR 985 Listing Notice 3 (14):  The development of:  (xii) infrastructure or structures with a physical footprint of 10 square metres or more.  within a watercourse;</p> <p><b>(f) In Western Cape</b>  i. Areas outside urban areas;  (aa)Areas containing indigenous vegetation  ii. Areas in urban areas;  (cc) areas zoned for conservation use  (dd) Areas designated for conservation use in Spatial Development Frameworks adopted by the competent authority</p>	<p>There is drainage lines on the proposed study area which will be impacted by the proposed infrastructures within an area defined as a CBA.</p>

Please note that any authorisation that may result from this application will only cover activities specifically applied for. Co-ordinate points indicating the location of each listed activity must be provided with the relevant report (i.e. either BAR or EIR).

Please provide a project map indicating any sensitive areas (e.g. critical biodiversity area, World Heritage Site, etc.) overlaid by the study area in **Appendix 6**.

A project schedule, indicating the different phases and timelines of the project, must be attached as **Appendix 7**.

## 7. PUBLIC PARTICIPATION

Provide details of the public participation process proposed for the application as required by Regulation 41(2) of GN R .982, dated December 2014.

Interested and Affected Parties, including surrounding and affected landowners, Provincial, National and Local Governments Departments were involved during the Public Participation Process (PPP). The summary of the PPP that commenced in March 2015, and continued up to date is summarised as follows:

- Written notice was given to owner or person in control of land via registered mail or hand delivery, if the applicant is not the owner or person in control of the land the occupiers of the site where the line is planned and to owners and occupiers of land adjacent to the site where the line is to be erected and to any alternative sites where the line is to be erected. The PPP practitioner visited landowners between March 2015 and May 2015. During the Review period of the DEIA Report, focus group meetings were held at potential risk areas (19-23 September 2016).
- Flyers were distributed to I&APs accompanied by a Background Information document (BID). A registration form with map was distributed. (Knock and drop) from March 2015 to end May 2015
- A Newspaper advertisement was placed in The Herald (Eastern cape) on 8 April 2015, "Die Courier " (Western Cape) on 2 April 2015 & Sunday Times (National) on 29 March 2015 requesting Interested and Affected Parties (I&APs) to register, and submit their comments.
- Site notices were displayed within the boundaries of the study area from 5 March 2015.
- A pre-assumed institutional I &APs database was developed. The database was expanded through networking and fieldwork throughout the process. Background Information Document (BID) and registration form were compiled and forwarded to I&APs registered on the database. These documents were also distributed at various venues along the route.
- Municipal councillors of the wards in which project alternatives are situated, and the other known organisations that represent the community in the area were informed of the project. This was done by means of invitations to attend the public meetings, where information regarding the project was presented, and opportunity was given for all to raise their concerns. The municipalities with jurisdiction in the project area include the Municipality of Beaufort West, Uniondale, George, and the Eden District Municipality.
- Organs of state and other parties that were informed have included Cape Nature, the Eastern Cape DEADP, the Department of Water Affairs and Sanitation, the Western Cape and Eastern Cape Heritage Agencies. The latter departments have received Notifications of Intend to Develop (NIDs).
- Members of the Public Participation Team did site visits from March 2015 to end May 2015, and the technical team visited certain areas in August 2016. Focus group meetings were held with the local councillors and various stakeholder groups to discuss the proposed project.

These meetings were documented. The PPP and project team will visit the area for focus group meetings again during the public review period for the EIA draft report (September 2016)

- Comments/ issues during the registration period, during the Scoping and EIA phases were captured into a Comment and Response Report (CRR). All registered I&APs were afforded an opportunity to scrutinise the draft SR documents for a review period of 30 days plus additional time to incorporate the Public Holidays (April) and December Holidays (2015). Dates and venues of the availability of the report were communicated to registered IAPs by means of e-mail and SMS. I&APs were notified of the comment period and given an update of the process. The link to the website (and/or Dropbox) was given on which the Draft Scoping Report and Appendices were made available for download. Comments and issues received during the above mentioned commenting period were to the Final Scoping Report (FSR). Issues and comments raised during registration period (from notification of the project), during the public review period of the Draft Scoping Report and to date were included in the DEIA report

The way forward: Because the current application has lapsed, the following PPP will be conducted

- Notification letter will be sent to I&APs informing them of the lapsing of the application,
- A notification letter will be sent to registered I&APs, landowners, stakeholders and organs of state to inform them of the availability of the Draft Scoping and EIA Reports
- DEA decision on Environmental Authorisation:
- The registered I&APs, stakeholders and organs of state will be notified of the Department's decision.

## 8. OTHER AUTHORISATIONS REQUIRED

LEGISLATION	AUTHORISATION REQUIRED		APPLICATION SUBMITTED	
<b>SEMA</b> s				
National Environmental Management: Air Quality Act	YES	NO	YES	NO
National Environmental Management: Biodiversity Act	<b>YES</b>	NO	YES	NO
National Environmental Management: Integrated Coastal Management Act	YES	NO	YES	NO
National Environmental Management: Protected Areas Act	YES	NO	YES	NO
National Environmental Management: Waste Act	YES	NO	YES	NO
<b>National legislation</b>				
Mineral Petroleum Development Resources Act	YES	NO	YES	NO
National Water Act	<b>YES</b>	NO	YES	<b>NO</b>
National Heritage Resources Act *NID has been submitted	<b>YES</b>	NO	<b>YES</b>	NO
Others: Please specify	YES	NO	YES	NO

If authorisation is necessary in terms of the National Environmental Management: Waste Act, please contact the Department for guidance on the **Integrated Permitting System**.

## 9. LIST OF APPENDICES

		SUBMITTED	
Appendix 1	Proof of Payment (not applicable – Eskom is a SOC)	YES	NO
Appendix 2	Strategic Infrastructure Projects	YES	N/A
Appendix 3	List of Local Municipalities (with contact details)	YES	N/A
Appendix 4	List of land owners (with contact details) and proof of notification of land owners.	YES	NO
Appendix 5	List of SGIDs	YES	N/A
Appendix 6	Project map	YES	NO

Appendix 7	Project schedule	YES	N/A
Appendix 8	Declaration of Applicant	YES	NO
Appendix 9	Declaration of EAP	YES	NO

**APPENDIX 1**  
**PROOF OF PAYMENT/ MOTIVATION FOR EXCLUSION**

Department of Environmental Affairs  
Directorate: Environmental Impact Assessment  
Private Bag X447  
Pretoria  
0001

Date: 07 December 2016  
Enquiries: Rudzani Ranwedzi  
Tel +27 11 516 7584

Attention: Director: Integrated Environmental Authorisations

Dear Sir/Madam,

**MOTIVATION FOR EXCLUSION FROM PAYING FEES FOR GOURIKWA TO BLANCO 400KV TRANSMISSION LINE, AND SUBSTATION UPGRADE, WESTERN CAPE PROVINCE**

This letter serves as motivation for exclusion of the payment of application fees for the abovementioned Environmental Authorisation process for the proposed project.

For the abovementioned application, Eskom Holdings (SOC) Limited, as the applicant, is an organ of state and is thus excluded from the payment of application fees according to Regulation 2(b) of GN R584 of 28 February 2014.

Should you require additional information, please do not hesitate to contact Eskom.

Yours sincerely,



Ms. Martina Phiri

**PROGRAMME MANAGER: WESTERN & SOUTHERN GRID STRENGTHENING**

**APPENDIX 2  
STRATEGIC INFRASTRUCTURE PROJECTS**

<p><b>SIP 10: Electricity transmission and distribution for all</b> Expand the transmission and distribution network to address historical imbalances, provide access to electricity for all and support economic development.</p> <p>Align the 10-year transmission plan, the services backlog, the national broadband roll-out and the freight rail line development to leverage off regulatory approvals, supply chain and project development capacity.</p>	<b>X</b>
---	----------



**APPENDIX 3  
LIST OF LOCAL MUNICIPALITIES**

Local municipality	George Local Municipality		
Contact person:	Trevor Botha (Municipal Manager)		
Postal address:	PO Box 19, <b>George</b> (Physical: 71 York Street, <b>George</b> )		
Postal code:	6530	Cell:	
Telephone:	044 801 9111	Fax:	086 555 6303
E-mail:	trevor@george.org.za		

Local municipality	Mossel Bay Local Municipality		
Contact person:	Adv T Giliomee (Municipal Manager)		
Postal address:	Private Bag X29, Mossel Bay, 6500 (Physical : 4 <sup>th</sup> Floor Montagu Place)		
Postal code:	6500	Cell:	
Telephone:	044 606 5003	Fax:	044 606 5062
E-mail:	<a href="mailto:admin@mosselbay.gov.za">admin@mosselbay.gov.za</a>		

**LIST OF PROVINCIAL AUTHORITIES**

Provincial Authority:	Provincial Government of the Western Cape Department of Environmental Affairs and Development Planning		
Contact person:	Mnr. Marek Kedzieja & Me. Tania de Waal		
Postal address:	Private Bag X9086 Cape Town (Utilitas Building, 1 Dorp Street)		
Postal code:	8000	Cell:	082 374 8353
Telephone:	021 – 483 4525 021 – 483 4360	Fax:	021 483 3016
E-mail:	<a href="mailto:mkedzie@pgwc.gov.za">mkedzie@pgwc.gov.za</a> and <a href="mailto:daniel.lambrechts@westerncape.gov.za">daniel.lambrechts@westerncape.gov.za</a>		

**APPENDIX 4**  
**LIST OF LAND OWNERS (WITH CONTACT DETAILS) AND PROOF OF**  
**NOTIFICATION OF LAND OWNERS**

## Alternative 1 Gourikwa Blanco affected properties owners (where available)

21 Digit Code	Parcel Number	Farm Name	Type	Name & Surname	Contact details	Company	Postal or Residential Address
C02700000000213900000	139	JONKERSBERG STATE FOREST	Farm				
C0270000000021700003	3/217	GEELHOUTBOOM 217	Farm				
C0270000000021700007	7/217	GEELHOUTBOOM 217	Farm	FRANCOIS ROETS	127344033	PLATINUM MILE INV 442 PTY LTD	POSTNET SUITE 155, PRIVATE BAG X6590, GEORGE, 6530
C0270000000021700008	8/217	GEELHOUTBOOM 217	Farm			ECOSOURCE TRUST	
C0270000000021700009	9/217	GEELHOUTBOOM 217	Farm			ARMSTRONG FLORA TRUST	
C0270000000021700016	16/217	GEELHOUTBOOM 217	Farm	FRANCOIS ROETS	127344033	PLATINUM MILE INV 442 PTY LTD	POSTNET SUITE 155, PRIVATE BAG X6590, GEORGE, 6530
C0270000000021700021	21/217	GEELHOUTBOOM 217	Farm			AVONDGLOED TRUST	
C0270000000021700024	24/217	GEELHOUTBOOM 217	Farm	FRANCOIS ROETS	127344033	PLATINUM MILE INV 442 PTY LTD	POSTNET SUITE 155, PRIVATE BAG X6590, GEORGE, 6530
C0270000000021700028	28/217	GEELHOUTBOOM 217	Farm			J L J BELEGGINGS TRUST	
C0270000000021700032	32/217	GEELHOUTBOOM 217	Farm			HANLIE LOUBSER FAMILIE TRUST	
C0270000000021700034	34/217	GEELHOUTBOOM 217	Farm			AVONDGLOED TRUST	
C0270000000021700037	37/217	GEELHOUTBOOM 217	Farm	BENJAMIN VAN GREUNEN	448810110	VAN GREUNEN BOERDERY C C	P O BOX 4529, GEORGE EAST, 6539
C0270000000021700043	43/217	GEELHOUTBOOM 217	Farm			AVONDGLOED TRUST	
C0270000000021700045	45/217	GEELHOUTBOOM 217	Farm	JOHANNES JURGENS BOTHA	441707187	Private Person	P O BOX 7038 BLANCO, 6531
C0270000000021700046	46/217	GEELHOUTBOOM 217	Farm			ARMSTRONG FLORA TRUST	
C0270000000021700047	47/217	GEELHOUTBOOM 217	Farm	JOHANNES JURGENS BOTHA	441707187	Private Person	P O BOX 7038 BLANCO, 6531
C0270000000021700048	48/217	GEELHOUTBOOM 217	Farm	MEYER JOHAN ABRAHAM	0448747930 0832948559	Private Person	P O BOX 7039 BLANCO, 6531
C0270000000021700053	53/217	GEELHOUTBOOM 217	Farm	STEPHANUS JOHANNES LANGENHOVEN	0446912215 0446060000	Private Person	P O BOX 7316 BLANCO, 6531
C0270000000021700055	55/217	GEELHOUTBOOM 217	Farm			UPTON FAMILY TRUST	
C0270000000021700059	59/217	GEELHOUTBOOM 217	Farm	CHRISTO BOSMAN JOUBERT	0448810003 0448810003	Private Person	P O BOX 1175 George, 6530
C0270000000021700061	61/217	GEELHOUTBOOM 217	Farm			AVONDGLOED TRUST	
C0270000000021700062	62/217	GEELHOUTBOOM 217	Farm	BENJAMIN VAN GREUNEN	448810110	VAN GREUNEN BOERDERY C C	P O BOX 4529, GEORGE EAST, 6539
C0270000000021700063	63/217	GEELHOUTBOOM 217	Farm	DANIEL ANDRIES TERBLANCHE	0137907745 - 0833050000	Private Person	3 ALICE LANE SANDTON, 2196
C0270000000021700065	65/217	GEELHOUTBOOM 217	Farm	FRANCOIS ROETS	127344033	PLATINUM MILE INV 442 PTY LTD	POSTNET SUITE 155, PRIVATE BAG X6590, GEORGE, 6530
C0270000000021800000	RE/218	KLYNE FONTYN 218	Farm	FRANCIS HENRY ROBERTSON	448760112	HUISRIVIER BOERDERY PTY LTD	P O BOX 490, GEORGE, 6530
C0270000000021800004	4/218	KLYNE FONTYN 218	Farm	CHRISLEO BOTHA	0441879000 0829200873	BLUE MOUNTAIN BERRIES PTY LTD	P O BOX 1195, GEORGE, 6530
C0270000000021800005	5/218	KLYNE FONTYN 218	Farm			POWELL TESTAMENTARY TRUST	
C0270000000021800006	6/218	KLYNE FONTYN 218	Farm	PETRUS WILLEM STEINBERG	0448742385 - 0825690000	Private Person	P O BOX 10460 GEORGE, 6530
C0270000000021800009	9/218	KLYNE FONTYN 218	Farm	BENJAMIN VAN GREUNEN	448810110	VAN GREUNEN BOERDERY C C	P O BOX 4529, GEORGE EAST, 6539
C0270000000021800012	12/218	KLYNE FONTYN 218	Farm	STEFAN SCHOEMAN	0832872846 0124609860	FUTURE INDEFINITE INV 86 PTY LTD	P O BOX 26072, GEZINA, 0031
C0270000000021800013	13/218	KLYNE FONTYN 218	Farm			POWELL TESTAMENTARY TRUST	
C0270000000021800015	15/218	KLYNE FONTYN 218	Farm			MYST HILL FARM TRUST	
C0270000000021800017	17/218	KLYNE FONTYN 218	Farm	FRANCIS HENRY ROBERTSON	448760112	HUISRIVIER BOERDERY PTY LTD	P O BOX 490, GEORGE, 6530
C0270000000021800018	18/218	KLYNE FONTYN 218	Farm	FRANCIS HENRY ROBERTSON	448760112	HUISRIVIER BOERDERY PTY LTD	P O BOX 490, GEORGE, 6530
C0270000000021800019	19/218	KLYNE FONTYN 218	Farm	FRANCIS HENRY ROBERTSON	448760112	HUISRIVIER BOERDERY PTY LTD	P O BOX 490, GEORGE, 6530
C0270000000021800025	25/218	KLYNE FONTYN 218	Farm	CASPARUS HENDRIK GOUS	0828753665 0448810077		P O BOX 7144 GEORGE, 6530
C0270000000021800031	31/218	KLYNE FONTYN 218	Farm	FRANCIS HENRY ROBERTSON	448760112	HUISRIVIER BOERDERY PTY LTD	P O BOX 490, GEORGE, 6530
C0270000000021800034	34/218	KLYNE FONTYN 218	Farm			POWELL TESTAMENTARY TRUST	
C0270000000021800040	40/218	KLYNE FONTYN 218	Farm	BENJAMIN VAN GREUNEN	448810110	VAN GREUNEN BOERDERY C C	P O BOX 4529, GEORGE EAST, 6539
C0270000000021800041	41/218	KLYNE FONTYN 218	Farm	FRANCIS HENRY ROBERTSON	448760112	HUISRIVIER BOERDERY PTY LTD	P O BOX 490, GEORGE, 6530
C0270000000021800044	44/218	KLYNE FONTYN 218	Farm			H BARNARD FAMILIE TRUST	
C0270000000021800046	46/218	KLYNE FONTYN 218	Farm	BENJAMIN VAN GREUNEN	448810110	VAN GREUNEN BOERDERY C C	P O BOX 4529, GEORGE EAST, 6539
C0270000000021800047	47/218	KLYNE FONTYN 218	Farm	STEFAN SCHOEMAN	0832872846 0124609860	FUTURE INDEFINITE INV 86 PTY LTD	P O BOX 26072, GEZINA, 0031
C0270000000021800050	50/218	KLYNE FONTYN 218	Farm	JOHANNES STEPHANUS LANGENHOVEN	0446912215 - 0446065000	Private Person	P O BOX 7316 BLANCO, 6531
C0270000000022000000	RE/220	JONKERS HOEK 220	Farm	BENJAMIN VAN GREUNEN	448810110	VAN GREUNEN BOERDERY C C	P O BOX 4529, GEORGE EAST, 6539
C0270000000022300002	2/223	KLEINEPLAATS 223	Farm				
C0270000000022300004	4/223	KLEINEPLAATS 223	Farm				
C0270000000022300007	7/223	KLEINEPLAATS 223	Farm				
C0270000000022300010	10/223	KLEINEPLAATS 223	Farm				

C0270000000022300015	15/223	KLEINEPLAATS 223	Farm			
C0270000000022300016	16/223	KLEINEPLAATS 223	Farm			
C0270000000022300018	18/223	KLEINEPLAATS 223	Farm			
C0270000000022300018	18/223	KLEINEPLAATS 223	Farm			
C0270000000022300019	19/223	KLEINEPLAATS 223	Farm			
C0270000000022300021	21/223	KLEINEPLAATS 223	Farm			
C0270000000022300025	25/223	KLEINEPLAATS 223	Farm			
C0270000000022300026	26/223	KLEINEPLAATS 223	Farm			
C0270000000022300027	27/223	KLEINEPLAATS 223	Farm			
C0270000000022300028	28/223	KLEINEPLAATS 223	Farm			
C0270000000022400004	4/224	UITKYK 224	Farm		LANGSPRUIT TRUST	
C0270000000022400009	9/224	UITKYK 224	Farm		VARINGSRIVIER TRUST	
C0270000000022400015	15/224	UITKYK 224	Farm		LANGSPRUIT TRUST	
C0270000000022400016	16/224	UITKYK 224	Farm		BRIAN PETER ROBERTSON TRUST	
C0270000000022500000	RE/225	DIE OUDE UITKYK 225	Farm		RUBEN BARNARD TRUST	
C0270000000022500006	6/225	DIE OUDE UITKYK 225	Farm			
C0270000000031800001	1/318	not known	Farm			
C0270000000031800002	2/318	not known	Farm			
C0270000000031800003	3/318	not known	Farm			
C0270000000031800005	5/318	not known	Farm			
C0270000000031800006	6/318	not known	Farm			
C0270000000031800008	8/318	not known	Farm			
C0270000000031800014	14/318	not known	Farm			
C0270000000031800014	14/318	not known	Farm			
C0270000000031800015	15/318	not known	Farm			
C0270000000031800016	16/318	not known	Farm			
C0270000000031800017	17/318	not known	Farm			
C0270000000031800018	18/318	not known	Farm			
C0270000000031800019	19/318	not known	Farm			
C0270000000031800020	20/318	not known	Farm			
C0270000000031800021	21/318	not known	Farm			
C0270000000031800022	22/318	not known	Farm			
C0270000000031800023	23/318	not known	Farm			
C0270000000031800024	24/318	not known	Farm			
C0270000000031800025	25/318	not known	Farm			
C0270000000031800026	26/318	not known	Farm			
C0270000000031800027	27/318	not known	Farm			
C0270000000031800028	28/318	not known	Farm			
C0270000000031800029	29/318	not known	Farm			
C0270000000031800030	30/318	not known	Farm			
C0270000000031800031	31/318	not known	Farm			
C0270000000031800032	32/318	not known	Farm			
C0270000000031800033	33/318	not known	Farm			
C0270000000031800034	34/318	not known	Farm			
C0270000000031800035	35/318	not known	Farm			
C0270000000031800036	36/318	not known	Farm			
C0270000000031800037	37/318	not known	Farm			
C0270000000031800038	38/318	not known	Farm			
C0270000000031800039	39/318	not known	Farm			
C0270000000031800040	40/318	not known	Farm			
C0270000000031800041	41/318	not known	Farm			

C0270000000031800042	42/318	not known	Farm				
C0270000000031800043	43/318	not known	Farm				
C0270000000031800044	44/318	not known	Farm				
C0270000000031800045	45/318	not known	Farm				
C0270000000031800046	46/318	not known	Farm				
C0270000000031800047	47/318	not known	Farm				
C0270000000031800048	48/318	not known	Farm				
C0270000000031800049	49/318	not known	Farm				
C0270000000031800050	50/318	not known	Farm				
C0270000000031800051	51/318	not known	Farm				
C0270000000031800052	52/318	not known	Farm				
C0270000000031800053	53/318	not known	Farm				
C0270000000031800054	54/318	not known	Farm				
C0270000000031800055	55/318	not known	Farm				
C0270000000031800056	56/318	not known	Farm				
C0270000000031800057	57/318	not known	Farm				
C0270000000031800058	58/318	not known	Farm				
C0270000000031800059	59/318	not known	Farm				
C0270000000031800060	60/318	not known	Farm				
C0270000000031800062	62/318	not known	Farm				
C0270000000031800063	63/318	not known	Farm				
C0270000000033800000	338	not known	Farm				
C0270000000034200000	RE/342	WITFONTEIN STATE FOREST 342	Farm				
C0270000000034700000	347	not known	Farm				
C0510000000002800003	28-Mar	not known	Farm				
C0510000000002900000	RE/29	MOSSEL BAY	Farm				
C0510000000002900003	29-Mar	not known	Farm				
C0510000000002900004	29-Apr	not known	Farm				
C0510000000002900006	29-Jun	not known	Farm				
C0510000000003200002	2/32	not known	Farm				
C0510000000003200003	3/32	not known	Farm				
C0510000000003200004	4/32	not known	Farm				
C0510000000003300003	3/33	KRAAL FARM 33	Farm				
C0510000000003300005	5/33	KRAAL FARM 33	Farm				
C0510000000003300008	8/33	KRAAL FARM 33	Farm				
C05100000000033500000	RE/35	not known	Farm				
C05100000000033500001	1/35	not known	Farm				
C0510000000003800013	13/38	MOORDKUYL 38	Farm				
C0510000000003800015	15/38	MOORDKUYL 38	Farm				
C0510000000003800024	24/38	MOORDKUYL 38	Farm				
C0510000000003800043	43/38	not known	Farm				
C0510000000012200001	1/122	HARTEBEEST KRAAL 122	Farm	OLIVIER ADAM DE WET	0446965124 0446965124		P O BOX 370 MOSSELBAAI, 6500
C0510000000012200002	2/122	HARTEBEEST KRAAL 122	Farm	ALWYN IGNATIUS MEYER	446965122	Private Person	P O BOX 489 MOSSEL BAY, 6500
C0510000000012200005	5/122	HARTEBEEST KRAAL 122	Farm	WILLIAM PETER ROBERTSON	0446966059 0832368380	Private Person	P O BOX 139 KLEIN-BRAKRIVIER, 6503
C0510000000012200012	12/122	HARTEBEEST KRAAL 122	Farm			KLIPHEUWEL TRUST	
C0510000000012200014	14/122	HARTEBEEST KRAAL 122	Farm	WILHELM OLIVIER	446966901	Private Person	P O BOX 370 MOSSELBAAI, 6500
C0510000000012200020	20/122	HARTEBEEST KRAAL 122	Farm	CAREL PETRUS DU PLESSIS		Private Person	
C0510000000012200021	21/122	HARTEBEEST KRAAL 122	Farm	CONRAD JOSEPH MADRIGAL		Private Person	
C0510000000012200022	22/122	HARTEBEEST KRAAL 122	Farm	JOHANNES HENDRIK VERMAAK	0722780570	Private Person	P O BOX 225 LITTLE BRAK RIVER, 6503
C0510000000012200023	23/122	HARTEBEEST KRAAL 122				ANDRE JANSEN TRUST	
C0510000000012200024	24/122	HARTEBEEST KRAAL 122	Farm	BEATRIX MAGDALENA CATHARINA TERBLANCHE		Private Person	P O BOX 184 MOSSEL BAY, 6500

C0510000000012200025	25/122	HARTEBEEST KRAAL 122	Farm	JAKOB SALMON TERBLANCHE	0218631153 0836605158	Private Person	
C0510000000012200026	26/122	HARTEBEEST KRAAL 122	Farm	OLIVIER ADAM DE WET	446965124	Private Person	P O BOX 370 MOSSEL BAY, 6500
C0510000000012200027	27/122	HARTEBEEST KRAAL 122	Farm	KARL JASON BRADBURY		Private Person	
C0510000000012200028	28/122	HARTEBEEST KRAAL 122	Farm	PIETER BAREND VOIGT	01764002170 835621264	Private Person	P O BOX 568 KLEIN-BRAKRIVIER, 6503
C0510000000012200031	31/122	HARTEBEEST KRAAL 122	Farm	OLIVIER ADAM DE WET	446965124	Private Person	P O BOX 370 MOSSEL BAY, 6500
C0510000000012200032	32/122	HARTEBEEST KRAAL 122	Farm	CORNELIUS JAKOB VOIGT	446966903	Private Person	P O BOX 228 LITTLE BRAK RIVER, 6503
C0510000000012200033	33/122	HARTEBEEST KRAAL 122	Farm	ADAM JOHANNES DANIEL BOSHOFF	0514058565 - 0833111126	Private Person	25 NAVAL ROAD, NAVAL VIEW, 9301
C0510000000012200038	38/122	HARTEBEEST KRAAL 122	Farm	GERHARD JACOBUS PIETERSEN		Private Person	P O BOX 1155 HARTENBOS,6520
C0510000000012200039	39/122	HARTEBEEST KRAAL 122	Farm	DANIEL WILLEM TERBLANCHE			
C0510000000012200041	41/122	HARTEBEEST KRAAL 122	Farm	NORTJE MORNE	0448027479 0723958788		P O BOX 1150 HARTENBOS, 6520
C0510000000012600000	RE/126	not known	Farm				
C0510000000012600004	4/126	not known					
C0510000000012600006	6/126	not known					
C0510000000012700000	RE/127	not known					
C0510000000012700002	2/127	not known					
C0510000000012700004	4/127	not known					
C0510000000012800000	RE/128	not known					
C0510000000012800001	1/128	not known					
C0510000000014600001	1/146	BOTLIERSKOP 146					
C0510000000014800000	RE/148	not known					
C0510000000014800001	1/148	not known					
C0510000000014800002	2/148	not known					
C0510000000014800003	3/148	not known					
C0510000000016300011	11/163	not known					
C0510000000016300012	12/163	not known					
C0510000000016400001	1/164	not known					
C0510000000016600000	RE/166	GOEDEMOED 166					
C0510000000016600001	1/166	GOEDEMOED 166					
C0510000000016600004	4/166	GOEDEMOED 166					
C0510000000016700001	1/167	not known					
C0510000000020600002	2/206	ELANDS DANS 206					
C0510000000020800000	208	not known					
C0510000000020900000	RE/209	MELKBOOM 209	Farm			GOVERNMENT OF SOUTH AFRICA	
C0510000000020900002	2/209	MELKBOOM 209	Farm	MARX JOHAN	0446977181 0832650000		46 HANNES PIENAAR BAYVIEW, 6520
C0510000000021000001	RE/1/210	MATJIESFONTEIN 210	Farm				
C0510000000021000004	4/210	MATJIESFONTEIN 210	Farm				
C0510000000021300017	17/213	HARTEBEEST KUIL 213	Farm	TEIXEIRA HENRIQUE SOUSA	0823235252 0123230000	HARTENBOS PRIVATE GAME LODGE	P O BOX 75696, LYNNWOOD RIDGE, PRETORIA, 0040
C0510000000022300034	34/223	KLEINEPLAATS 223					
C0510000000022300035	35/223	KLEINEPLAATS 223					
C0510000000022600004	4/226	not known					
C0510000000022600008	8/226	not known					
C0510000000022600017	17/226	not known					
C0510000000022600020	20/226	not known					
C0510000000022600042	42/226	not known					
C0510000000022800000	RE/228	PATRYSFONTEIN 228					
C0510000000022800000	RE/228	PATRYSFONTEIN 228					
C0510000000022800001	1/228	PATRYSFONTEIN 228					
C0510000000022800001	RE/1/228	not known					
C0510000000022800002	2/228	PATRYSFONTEIN 228					
C0510000000022800003	3/228	not known					
C0510000000022800004	4/228	PATRYSFONTEIN 228					

C0510000000022800005	5/228	PATRYSFONTEIN 228					
C0510000000024300001	1/243	DRIEFONTEIN 243	Farm	MULLER GILBERT BARRY	444977009 0444970000	Private Person	P O BOX 362 MOSSEL BAY, 6500
C0510000000027200000	272	not known					
C0510000000028800000	288	not known					
C0510000000030700000	307	not known					
C0510000000031000000	RE/310	not known					
C0510000000031000001	1/310	not known					
C0510000000031300001	1/313	KLEIN ZORGFONTEIN 313	Farm	DIEDERIK AUCAMP NEETHLING	0446966055 0833799949	GEDEELTE 68 ROOIPOORT PTY LTD	KLEIN-BRAKRIVIER, WESTERN CAPE, 6503
C0510000000031300002	2/313	KLEIN ZORGFONTEIN 313	Farm	DIRKIE VERA TERBLANCHE	0446205118 0446205118	Private Person	P O BOX 12 GROOTBRAKRIVIER,6525
C0510000000032300000	323	not known					
C0510000000032900000	329	not known					
C0510000000034200000	RE/342	not known					
C0510000000035000000	350	not known					
C0510000000035800000	358	not known					
C0510000000036200000	362	not known					
C0510000000037300000	373	not known					
C0510000000037500000	RE/375	not known					
C0510000000037600000	RE/376	not known					
C0510000000037800000	378	not known					
C0510000000037900000	379	not known					
C05100070000012700003	RE/3/127	not known					

**Alternative 2 & 3 Gourikwa Blanco affected properties owners (where available)**

21 Digit Code	Parcel Number	Farm Name	Type	Name & Surname	Contact details	Company	Postal, Residential, Or Email Address
C0270000000013900000	139	WITFONTEIN STATE FOREST	Farm Portion				
C02700000000021700003	3/217	GEELHOUTBOOM 217	Farm Portion				
C02700000000021700007	7/217	GEELHOUTBOOM 217	Farm Portion	FRANCOIS ROETS	0828916981 0127344033	PLATINUM MILE INV 442 PTY LTD	POSTNET SUITE 155, PRIVATE BAG X6590, GEORGE, 6530
C02700000000021700008	8/217	GEELHOUTBOOM 217	Farm Portion			ECOSOURCE TRUST	
C02700000000021700009	9/217	GEELHOUTBOOM 217	Farm Portion			ARMSTRONG FLORA TRUST	
C02700000000021700013	13/217	GEELHOUTBOOM 217	Farm Portion	FRANCOIS ROETS	0828916981 0127344033	PLATINUM MILE INV 442 PTY LTD	POSTNET SUITE 155, PRIVATE BAG X6590, GEORGE, 6530
C02700000000021700014	14/217	GEELHOUTBOOM 217	Farm Portion				
C02700000000021700016	16/217	GEELHOUTBOOM 217	Farm Portion				
C02700000000021700023	23/217	GEELHOUTBOOM 217	Farm Portion	SOLOMON CHRISTHILD ANGELIKA GABRIELE	0836560090 0448810026		P O BOX 1308 SOMERSET WEST, WESTREN CAPE. 7129
C02700000000021700024	24/217	GEELHOUTBOOM 217	Farm Portion	FRANCOIS ROETS	0828916981 0127344033	PLATINUM MILE INV 442 PTY LTD	POSTNET SUITE 155, PRIVATE BAG X6590, GEORGE, 6530
C02700000000021700032	32/217	GEELHOUTBOOM 217	Farm Portion			HANLIE LOUBSER FAMILIE TRUST	
C02700000000021700035	35/217	GEELHOUTBOOM 217	Portion	STEPHEN FRANCIS CARSTEN		Private Person	P O BOX 1766 GEORGE, WESTERN CAPE, 6530
C02700000000021700036	36/217	GEELHOUTBOOM 217	Portion	STEPHEN FRANCIS CARSTEN		Private Person	P O BOX 1766 GEORGE, WESTERN CAPE, 6530
C02700000000021700037	37/217	GEELHOUTBOOM 217	Farm Portion	BENJAMINVAN GREUNEN	448810110	VAN GREUNEN BOERDERY C C	P O BOX 4529, GEORGE EAST, 6539
C02700000000021700038	RE/38/217	GEELHOUTBOOM 217	Farm Portion	BENJAMINVAN GREUNEN	448810110	VAN GREUNEN BOERDERY C C	P O BOX 4529, GEORGE EAST, 6539
C02700000000021700039	39/217	GEELHOUTBOOM 217	Farm Portion	BENJAMINVAN GREUNEN	448810110	VAN GREUNEN BOERDERY C C	P O BOX 4529, GEORGE EAST, 6539
C02700000000021700040	40/217	GEELHOUTBOOM 217	Farm Portion	BENJAMINVAN GREUNEN	448810110	VAN GREUNEN BOERDERY C C	P O BOX 4529, GEORGE EAST, 6539
C02700000000021700041	41/217	GEELHOUTBOOM 217	Portion	BENJAMINVAN GREUNEN	448810110	VAN GREUNEN BOERDERY C C	P O BOX 4529, GEORGE EAST, 6539
C02700000000021700045	45/217	GEELHOUTBOOM 217	Farm Portion	JOHANNES JURGENS BOTHA	0441707187 0448810005		P O BOX 7038 BLANCO, 6531
C02700000000021700046	46/217	GEELHOUTBOOM 217	Farm Portion			ARMSTRONG FLORA TRUST	
C02700000000021700047	47/217	GEELHOUTBOOM 217	Farm Portion	JOHANNES JURGENS BOTHA	0441707187 0448810005		P O BOX 7038 BLANCO, 6531
C02700000000021700048	48/217	GEELHOUTBOOM 217	Portion	JOHAN ABRAHAM MEYER			P O BOX 7039 BLANCO, WESTERN CAPE, 6531
C02700000000021700051	51/217	GEELHOUTBOOM 217	Farm Portion			ESKOM HOLDINGS LTD	
C02700000000021700054	54/217	GEELHOUTBOOM 217	Farm Portion	BENJAMINVAN GREUNEN	448810110	VAN GREUNEN BOERDERY C C	P O BOX 4529, GEORGE EAST, 6539
C02700000000021700057	57/217	GEELHOUTBOOM 217	Farm Portion			ESKOM HOLDINGS LTD	
C02700000000021700062	62/217	GEELHOUTBOOM 217	Farm Portion	BENJAMINVAN GREUNEN	448810110	VAN GREUNEN BOERDERY C C	P O BOX 4529, GEORGE EAST, 6539
C02700000000021700063	63/217	GEELHOUTBOOM 217	Farm Portion	DANIEL ANDRIES TERBLANCHE	0833057881 0137907745	Private Person	P O BOX 647 KOMATIPOORT, MPUMALANGA, 1340
C02700000000021700065	65/217	GEELHOUTBOOM 217	Farm Portion	FRANCOIS ROETS	0828916981 0127344033	PLATINUM MILE INV 442 PTY LTD	POSTNET SUITE 155, PRIVATE BAG X6590, GEORGE, 6530



C0270000000021700066	66/217	GEELHOUTBOOM 217	Farm Portion			ESKOM HOLDINGS LTD	
C0270000000021700067	67/217	GEELHOUTBOOM 217	Farm Portion			ESKOM HOLDINGS LTD	
C0270000000021700069	69/217	GEELHOUTBOOM 217	Farm Portion			VERENIGENDE GEREFORMEERDEKERK IN SUIDER-AFRIKA-BLANCO	
C0270000000021700070	70/217	GEELHOUTBOOM 217	Farm Portion			ESKOM HOLDINGS LTD	
C0270000000021800017	17/218	KLYNE FONTYN 218	Farm Portion	JEANINE ROBERTSON	0825004140 0448760112	HUISRIVIER BOERDERY PTY LTD	P O BOX 490, GEORGE, 6530
C0270000000021800028	28/218	KLYNE FONTYN 218	Farm Portion	HASSO PLATTNER		Private Person	
C0270000000021800040	40/218	KLYNE FONTYN 218	Farm Portion	BENJAMINVAN GREUNEN	448810110	VAN GREUNEN BOERDERY C C	P O BOX 4529, GEORGE EAST, 6539
C0270000000021800041	41/218	KLYNE FONTYN 218	Farm Portion	FRANCIS HENRY ROBERTSON	448760112	HUISRIVIER BOERDERY PTY LTD	P O BOX 490, GEORGE, 6530
C0270000000021800043	43/218	KLYNE FONTYN 218	Farm Portion				
C0270000000022300018	18/223	KLEINE PLAATS 223	Farm Portion				
C0270000000022300018	18/223	KLEINE PLAATS 223	Farm Portion				
C0270000000022300025	25/223	KLEINE PLAATS 223	Farm Portion				
C0270000000022300026	26/223	KLEINE PLAATS 223	Farm Portion				
C0270000000022400005	5/224	UITKYK 224	Farm Portion			TERBLANCHE FAMILIE TRUST	
C0270000000022400006	6/224	UITKYK 224	Farm Portion			MASINCEDANE COMMUNAL PROPERTY ASSOCIATION	
C0270000000022400012	12/224	UITKYK 224	Farm Portion			HENRO TRUST	
C0270000000022400013	13/224	UITKYK 224	Farm Portion	ANDRIES JACOBUS SCHEEPERS	0119791030	T5AE PROP' PTY LTD	PO BOX 11462, RYNFIELD, BENONI, GAUTENG,
C0270000000022400017	17/224	UITKYK 224	Farm Portion			HENRO TRUST	
C0270000000022400019	19/224	UITKYK 224	Farm Portion			REPUBLIEK VAN SUID-AFRIKA	
C0270000000022400021	21/224	UITKYK 224	Farm Portion	MATTHEWS JIM	00 0448760151		
C0270000000022400024	24/224	UITKYK 224	Farm Portion				
C0270000000022500001	1/225	not known	Farm Portion				
C0270000000022500003	3/225	not known	Farm Portion				
C0270000000022500003	3/225	not known	Farm Portion				
C0270000000022500004	4/225	not known	Farm Portion				
C0270000000022500006	6/225	not known	Farm Portion				
C0270000000022500008	8/225	not known	Farm Portion				
C0270000000022500021	21/225	not known	Farm Portion				
C0270000000022500062	62/225	not known	Farm Portion				
C0270000000022500063	63/225	not known	Farm Portion				

C0270000000022600003	3/226	DIEPE KLOOF 226	Farm Portion				
C0270000000022600011	11/226	DIEPE KLOOF 226	Farm Portion			PIETERS FAMILIETRUST	
C0270000000022600012	12/226	DIEPE KLOOF 226	Farm Portion			DE KOCK FAMILY TRUST	
C0270000000022600016	16/226	DIEPE KLOOF 226	Farm	SHARON OTTO		OTTO LEWENDE HAWE C C	POSBUS 1626, GEORGE, KAAP, WESTERN
C0270000000022600018	18/226	DIEPE KLOOF 226	Farm	MOSTERT CHRISTIAAN DE WET		Private Person	P O BOX 730 GEORGE,6530
C0270000000022600028	28/226	DIEPE KLOOF 226	Farm Portion	CAROLAN CORNE	0114827963 0731646817	Private Person	P O BOX 291548 MELVILLE,JOHANNESBURG, 2109
C0270000000022600037	37/226	DIEPE KLOOF 226	Farm Portion	JONCK JOHANNES JAKOBUS	0832537499 0112330000	Private Person	P O BOX 95 SINKSA BRUG, GEORGE, 6530
C0270000000022600038	38/226	DIEPE KLOOF 226	Farm Portion	CLAASSEN SAMUEL ALTEN	824945220	Private Person	P O BOX 9790 GREAT BRAK RIVER, WESTERN CAPE ,6525
C0270000000022600041	41/226	DIEPE KLOOF 226	Farm Portion	LODEWYK PIERRE	0118045640 0825685924	VOLUTA TRADE 17 C C	P O BOX 781907, SANDTON, JOHANNESBURG, 2146
C0270000000022600045	45/226	DIEPE KLOOF 226	Farm Portion	DANIEL ANDREAS BARNARD	0115411000 0825765036	Private Person	P O BOX 181 GROOTBRAKRIVIER, WESTERN CAPE,6525
C0270000000022600050	50/226	DIEPE KLOOF 226	Farm	ESTELLE DU TOIT		Private Person	P O BOX 806 LICHTENBURG, 2740
C0270000000022600051	51/226	DIEPE KLOOF 226	Farm	ESTELLE DU TOIT		Private Person	P O BOX 806 LICHTENBURG, 2740
C0270000000022600052	52/226	DIEPE KLOOF 226	Farm	ESTELLE DU TOIT		Private Person	P O BOX 806 LICHTENBURG, 2740
C0270000000022600053	53/226	DIEPE KLOOF 226	Farm Portion	JONCK JOHANNES JAKOBUS	0832537499 0112330000	JONCK LANDGOED C C	POSBUS 2365, GEORGE, 6530
C0270000000022600054	54/226	DIEPE KLOOF 226	Farm Portion			HANNES BARNARD TRUST	
C0270000000022600055	55/226	DIEPE KLOOF 226	Farm Portion	DAVIES, ELIZABETH ANN	0118890904 0824603290	GOLDEN DIVIDEND 236 PTY LTD	P O BOX 1610, PARKLANDS, Johannesburg, 2121
C0270000000022600065	65/226	DIEPE KLOOF 226	Farm Portion	MOSTERT CHRISTIAAN DE WET	446966344	Private Person	P O BOX 730 GEORGE,6530
C0270000000022800001	1/228	OUDE TUIN 228	Farm Portion	OOCKERT CORNELIUS VERMEULEN	0824535520 0448033000	Private Person	P O BOX 10062 GEORGE, 6530
C0270000000022800003	3/228	OUDE TUIN 228	Farm Portion	BENJAMINVAN GREUNEN	448810110	VAN GREUNEN BOERDERY C C	P O BOX 4529, GEORGE EAST, 6539
C0270000000022900000	229	MOOIVELD 229	Farm Portion	THERON MARTHA	000 0219191297		
C0270000000023000000	230	KLEIN BOS 230	Farm Portion	TIRAN ARTHUR GEORGE	000 0448769287		P O BOX 105 GEORGE, 6530
C0270000000023300034	34/233	MOERASRIVER 233	Farm Portion				
C0270000000023300055	55/233	MOERASRIVER 233	Farm Portion				
C0270000000025500039	39/255	VOORBURG 255	Farm Portion			LANGHOEK TRUST	
C0270000000025500053	53/255	VOORBURG 255	Farm Portion			LANGHOEK TRUST	
C0270000000025500054	54/255	VOORBURG 255	Farm Portion			LANGHOEK TRUST	
C0270000000025800000	258	VOORBURG OUTSPAN 258	Farm Portion	<a href="#">Godfrey Louw</a>	00 0448031445	EDEN DISTRICT MUNICIPALITY	<a href="mailto:mm@edendm.co.za">mm@edendm.co.za</a>
C0270000000030600000	306	not known	Farm Portion				
C0270000000031800001	1/318	KLYNE FONTYN 318	Farm Portion				
C0270000000031800002	2/318	KLYNE FONTYN 318	Farm Portion				
C0270000000031800003	3/318	KLYNE FONTYN 318	Farm Portion				

C0270000000031800005	5/318	KLYNE FONTYN 318	Farm Portion				
C0270000000031800006	6/318	not known	Farm Portion				
C0270000000031800008	8/318	not known	Farm Portion				
C0270000000031800013	13/318	not known	Farm Portion				
C0270000000031800014	14/318	not known	Farm Portion				
C0270000000031800014	14/318	not known	Farm Portion				
C0270000000031800015	15/318	not known	Farm Portion				
C0270000000031800016	16/318	not known	Farm Portion				
C0270000000031800017	17/318	not known	Farm Portion				
C0270000000031800018	18/318	not known	Farm Portion				
C0270000000031800019	19/318	not known	Farm Portion				
C0270000000031800020	20/318	not known	Farm Portion				
C0270000000031800021	21/318	not known	Farm Portion				
C0270000000031800022	22/318	not known	Farm Portion				
C0270000000031800023	23/318	not known	Farm Portion				
C0270000000031800024	24/318	not known	Farm Portion				
C0270000000031800025	25/318	not known	Farm Portion				
C0270000000031800026	26/318	not known	Farm Portion				
C0270000000031800027	27/318	not known	Farm Portion				
C0270000000031800028	28/318	not known	Farm Portion				
C0270000000031800029	29/318	not known	Farm Portion				
C0270000000031800030	30/318	not known	Farm Portion				
C0270000000031800031	31/318	not known	Farm Portion				
C0270000000031800032	32/318	not known	Farm Portion				
C0270000000031800033	33/318	not known	Farm Portion				
C0270000000031800034	34/318	not known	Farm Portion				
C0270000000031800035	35/318	not known	Farm Portion				
C0270000000031800036	36/318	not known	Farm Portion				

C0270000000031800037	37/318	not known	Farm Portion				
C0270000000031800038	38/318	not known	Farm Portion				
C0270000000031800039	39/318	not known	Farm Portion				
C0270000000031800040	40/318	not known	Farm Portion				
C0270000000031800041	41/318	not known	Farm Portion				
C0270000000031800042	42/318	not known	Farm Portion				
C0270000000031800043	43/318	not known	Farm Portion				
C0270000000031800044	44/318	not known	Farm Portion				
C0270000000031800045	45/318	not known	Farm Portion				
C0270000000031800046	46/318	not known	Farm Portion				
C0270000000031800047	47/318	not known	Farm Portion				
C0270000000031800048	48/318	not known	Farm Portion				
C0270000000031800049	49/318	not known	Farm Portion				
C0270000000031800050	50/318	not known	Farm Portion				
C0270000000031800051	51/318	not known	Farm Portion				
C0270000000031800052	52/318	not known	Farm Portion				
C0270000000031800053	53/318	not known	Farm Portion				
C0270000000031800054	54/318	not known	Farm Portion				
C0270000000031800055	55/318	not known	Farm Portion				
C0270000000031800056	56/318	not known	Farm Portion				
C0270000000031800057	57/318	not known	Farm Portion				
C0270000000031800058	58/318	not known	Farm Portion				
C0270000000031800059	59/318	not known	Farm Portion				
C0270000000031800060	60/318	not known	Farm Portion				
C0270000000031800062	62/318	not known	Farm Portion				
C0270000000031800063	63/318	not known	Farm Portion				
C0270000000031900000	319	not known	Farm Portion				
C0270000000032300000	323	not known	Farm Portion				
C0270000000032800000	RE/328	not known	Farm Portion				

C027000000003280001	1/328	not known	Farm Portion				
C027000000003420000	RE/342	WITFONTEIN STATE FOREST	Farm Portion				
C027000000003470000	347	not known	Farm Portion				
C0510000000000000009	9/0	not known	Farm				
C0510000000002900000	RE/29	MOSSEL BAY	Farm	JOHANN DU PREEZ	0824968427	BRASHVILLE PROP 65 PTY LTD	P O BOX 788, OUDTSHOORN, OUDTSHOORN,
C0510000000002900005	29-May	not known	Farm				
C0510000000003100003	31-Mar	KLEIN ZORGFONTEIN 31	Farm			RHEBOKFONTEIN TRUST	
C0510000000003100009	9/31	KLEIN ZORGFONTEIN 31	Farm Portion			ESKOM HOLDINGS LTD	
C0510000000012900000	RE/129	WOLVEDANS 129	Farm			CAPE FARMING TRUST	
C0510000000012900010	10/129	WOLVEDANS 129	Farm			WOLVEDANS TRUST	
C0510000000012900027	27/129	WOLVEDANS 129	Farm Portion	HUMAN JOACHIM JOHANNES NICOLAAS	0832601658 0446200000	Private Person	P O BOX 298 GREAT BRAK RIVER, WESTERN CAPE,6525
C0510000000012900028	28/129	WOLVEDANS 129	Farm Portion	MARTHINUS JACOBUS VOIGT			
C0510000000012900029	29/129	WOLVEDANS 129	Farm			WOLVEDANS TRUST	
C0510000000012900030	30/129	WOLVEDANS 129	Farm Portion			LLEWELLYN STADLER FAMILIETRUST	
C0510000000012900031	31/129	WOLVEDANS 129	Farm Portion	MAGRIETA MARIA TERBLANCHE			73 MERRIMAN STREET GEORGE SOUTH, WESTERN CAPE, 6529
C0510000000012900032	32/129	WOLVEDANS 129	Farm				
C0510000000012900034	34/129	WOLVEDANS 129	Farm Portion			REDPATH FAMILIETRUST	
C0510000000012900041	41/129	WOLVEDANS 129	Farm	JACO VOIGT		Private Person	P O BOX 3808 LOUIS TRICHARDT, LEVUBU,
C0510000000012900042	42/129	WOLVEDANS 129	Farm	JACO VOIGT		Private Person	P O BOX 3808 LOUIS TRICHARDT, LEVUBU,
C0510000000012900073	73/129	WOLVEDANS 129	Farm Portion	Dr.M.Gratz	0 0 0446065000	MOSEL BAY MUNICIPALITY	Private Bag X29, Mossel Bay, 6500, Western Cape
C0510000000012900079	79/129	WOLVEDANS 129	Farm Portion	ANTHONY HERBERT SANSOM	0731815605 0446202269	Private Person	P O BOX 9234 GEORGE, WESTERN CAPE, 6530
C0510000000012900080	80/129	WOLVEDANS 129	Farm Portion	MARIA ELIZABETH CORNELIA BARNARD		Private Person	P O BOX 296 HEIDERAND, MOSEL BAY, 6506
C0510000000012900083	83/129	WOLVEDANS 129	Farm Portion	MORKEL VOIGT	0446202157 0724252270	Private Person	P O BOX 436, GROOTBRAKRIVIER, WESTERN CAPE, 6525
C0510000000012900084	84/129	WOLVEDANS 129	Farm Portion	ANNA DOROTHEA VOIGT			
C0510000000012900085	85/129	WOLVEDANS 129	Farm Portion	CORNELIUS BOSHOFF	0446205108 0837509066	Private Person	1 WOLVEDANS FARM 129, GREAT BRAK RIVER DISTRICT, WESTERN CAPE, 6525
C0510000000012900086	86/129	WOLVEDANS 129	Farm Portion	CORNELIUS BOSHOFF	0446205108 0837509066	Private Person	1 WOLVEDANS FARM 129, GREAT BRAK RIVER DISTRICT, WESTERN CAPE, 6525
C0510000000012900088	88/129	WOLVEDANS 129	Farm	JOHANNA PETRONELLA VAN DER		Private Person	
C0510000000012900095	95/129	WOLVEDANS 129	Farm Portion	JACOBUS WILLEM SERFONTEIN	0446205105 0827270005	Private Person	P O BOX 16 GREAT BRAK RIVER, 6525
C0510000000012900127	127/129	WOLVEDANS 129	Farm Portion				
C0510000000012900131	131/129	WOLVEDANS 129	Farm Portion	Dr.M.Gratz	0 0 0446065000	MOSEL BAY MUNICIPALITY	Private Bag X29, Mossel Bay, 6500, Western Cape
C0510000000012900138	138/129	WOLVEDANS 129	Farm Portion			CAPE FARMING TRUST	
C0510000000012900146	146/129	WOLVEDANS 129	Portion	THOMAS ARNOLDUS NEETHLING,	0833799949	MIKRO BOERDERY PTY LTD	RIVIER, WESTERN CAPE, 6503
C0510000000012900147	147/129	WOLVEDANS 129	Farm Portion	HENDRIK JOZEPHUS HARRIS	0128412763 0828295403	Private Person	23 HURRICANE ROAD PIERRE VAN RYNEVELD, CENTURION, 0157
C0510000000012900148	148/129	WOLVEDANS 129	Farm Portion				
C0510000000012900169	169/129	WOLVEDANS 129	Farm Portion	KATIE CLARILENE BOTHA		MIKE BOTHA'S PIGGERY SOUTHERN CAPE	39 AMY SEARLE STREET, GREEN HAVEN, GREAT BRAK RIVER, 6525
C0510000000012900170	RE/170/129	WOLVEDANS 129	Farm Portion			CAPE FARMING TRUST	

C0510000000014000002	2/140	not known	Farm Portion				
C0510000000014000004	4/140	not known	Farm Portion				
C0510000000014000007	7/140	not known	Farm Portion				
C0510000000014100001	1/141	not known	Farm Portion				
C0510000000014200002	2/142	RHEEBOKSFONTEIN 142	Farm	THOMAS ARNOLDUS NEEHLING		GEDEELTE 68 ROOIPORT PTY LTD	POSBUS 656, KLEIN-BRAKRIVIER, KLEIN-
C0510000000014200010	10/142	RHEEBOKSFONTEIN 142	Farm Portion	Kim Thompson	00 021 483 2990	PROVINCIAL GOVERNMENT-WESTERN CAPE	<a href="mailto:kithomps@westerncape.gov.za">kithomps@westerncape.gov.za</a>
C0510000000014300000	RE/143	not known	Farm				
C0510000000014300003	3/143	not known	Farm Portion				
C0510000000014300003	3/143	not known	Farm Portion				
C0510000000014300013	13/143	not known	Farm Portion				
C0510000000014300013	13/143	not known	Farm Portion				
C0510000000014300015	15/143	not known	Farm Portion				
C0510000000014300015	15/143	not known	Farm Portion				
C0510000000014300016	16/143	not known	Farm Portion				
C0510000000014300023	23/143	not known	Farm Portion				
C0510000000014300024	24/143	not known	Farm Portion				
C0510000000014300025	25/143	not known	Farm Portion				
C0510000000014300031	31/143	not known	Farm Portion				
C0510000000014600000	RE/146	BOTLIERS KOP 146	Farm Portion				
C0510000000014700000	RE/147	BANFF 147	Farm Portion	DONALD WALTER ROBERTSON	0824460218 0446960000	Private Person	P O BOX 157 LITTLE BRAK RIVER, WESTERN CAPE, 6503
C0510000000014700001	1/147	BANFF 147	Farm Portion			GEORGEHEIM TRUST	
C0510000000014700002	2/147	BANFF 147	Farm Portion	DONALD WALTER ROBERTSON	0824460218 0446960000	Private Person	P O BOX 157 LITTLE BRAK RIVER, WESTERN CAPE, 6503
C0510000000014700004	4/147	BANFF 147	Farm	WILLIAM PETER ROBERTSON		Private Person	P O BOX 139 LITTLE BRAK RIVER, WESTERN CAPE, 6503
C0510000000014700005	5/147	BANFF 147	Farm Portion	ANDRIES JACOBUS MALAN	0 0446966737	Private Person	P O BOX 266 LITTLE BRAK RIVER, WESTERN CAPE, 6503
C0510000000014700015	15/147	BANFF 147	Farm Portion	LORRAINE LILIAN RYAN	0217125463 0214474550	Private Person	P O BOX 71 WOODSTOCK 7915
C0510000000014700017	17/147	BANFF 147	Farm Portion				
C0510000000014900009	9/149	not known	Farm Portion				
C0510000000014900011	11/149	not known	Farm Portion				
C0510000000014900014	14/149	not known	Farm				
C0510000000014900016	16/149	not known	Farm Portion				
C0510000000014900017	17/149	not known	Farm Portion				

C0510000000014900017	17/149	not known	Farm Portion				
C0510000000014900018	18/149	not known	Farm Portion				
C0510000000014900030	30/149	not known	Farm Portion				
C0510000000014900035	35/149	not known	Farm Portion				
C0510000000014900041	RE/41/149	not known	Farm Portion				
C0510000000014900042	42/149	not known	Farm Portion				
C0510000000014900048	48/149	not known	Farm Portion				
C0510000000015100000	RE/151	not known	Farm Portion				
C0510000000015100001	1/151	not known	Farm Portion				
C0510000000015100002	2/151	not known	Farm Portion				
C0510000000020600002	2/206	ELANDS DANS 206	Farm Portion				
C0510000000020800000	208	not known	Farm Portion				
C0510000000020900000	RE/209	MELKBOOM 209	Farm Portion				
C0510000000020900002	2/209	MELKBOOM 209	Farm	JOHAN MARX		Private Person	46 HANNES PIENAAR BAY VIEW, MOSSEL BAY,
C0510000000021000001	RE/1/210	MATJIESFONTEIN 210	Farm Portion				
C0510000000021000004	4/210	MATJIESFONTEIN 210	Farm Portion				
C0510000000021300000	RE/213	HARTEBEEST KUIL 213	Farm Portion			NATIONAL GOVERNMENT OF SOUTH AFRICA	
C0510000000021300003	3/213	HARTEBEEST KUIL 213	Farm Portion			NATIONAL GOVERNMENT OF SOUTH AFRICA	
C0510000000021300007	7/213	HARTEBEEST KUIL 213	Farm Portion			NATIONAL GOVERNMENT OF SOUTH AFRICA	
C0510000000021300008	8/213	HARTEBEEST KUIL 213	Farm Portion			NATIONAL GOVERNMENT OF SOUTH AFRICA	
C0510000000021300011	11/213	HARTEBEEST KUIL 213	Farm Portion	LEON STOMAN	00 0446952638	LEON & NADINE C C	P O BOX 51, LITTLE BRAK RIVER, WESTERN CAPE, 6503
C0510000000021300012	12/213	HARTEBEEST KUIL 213	Farm Portion	JACOBUS ISAK CROUS	0832757063 0446912407	Private Person	P O BOX 335 MOSSELBAAI, 6500
C0510000000021300016	RE/16/213	HARTEBEEST KUIL 213	Farm Portion	JACOBUS ISAK CROUS	0832757063 0446912407	Private Person	P O BOX 335 MOSSELBAAI, 6500
C0510000000021300017	17/213	HARTEBEEST KUIL 213	Farm	HENRIQUE SOUSATEIXEIRA		HARTENBOS PRIVATE GAME LODGE	P O BOX 75696, LYNNWOOD RIDGE, PRETORIA,
C0510000000021700012	12/217	HARTENBOSCH 217	Farm Portion	JACOBUS ISAK CROUS	0832757063 0446912407	Private Person	P O BOX 335 MOSSELBAAI, 6500
C0510000000022300034	34/223	KLEINE PLAATS 223	Farm Portion				
C0510000000022300035	35/223	KLEINE PLAATS 223	Farm Portion				
C0510000000022500002	2/225	not known	Farm Portion				
C0510000000022500037	37/225	not known	Farm Portion				
C0510000000022800000	RE/228	PATRY'S FONTEIN 228	Farm Portion				

C0510000000022800002	2/228	PATRY S FONTEIN 228	Farm Portion			
C0510000000025500018	18/255	VOORBRUG 255	Farm Portion			
C0510000000025500147	147/255	VOORBRUG 255	Farm Portion			
C0510000000025500148	148/255	VOORBRUG 255	Farm Portion			
C0510000000028800000	288	not known	Farm Portion			
C0510000000029200000	RE/292	not known	Farm Portion			
C0510000000029200001	1/292	not known	Farm Portion			
C0510000000031300000	RE/313	not known	Farm Portion			
C0510000000031300001	1/313	not known	Farm Portion			
C0510000000031300003	3/313	not known	Farm Portion			
C0510000000031300005	5/313	not known	Farm Portion			
C0510000000032300000	323	not known	Farm Portion			
C0510000000032800002	2/328	not known	Farm Portion			
C0510000000032900000	329	not known	Farm Portion			
C0510000000033000000	330	not known	Farm Portion			
C0510000000035200001	1/352	not known	Farm Portion			
C0510000000035500000	355	not known	Farm Portion			
C0510000000036600000	366	not known	Farm Portion			
C0510000000036700000	367	not known	Farm Portion			
C0510000000037200000	372	not known	Farm Portion			
C0510000000037600000	RE/376	not known	Farm Portion			
C0510000000038200000	382	not known	Farm Portion			
C05100030000012900170	RE/170/129	not known	Farm Portion			
C051000300000214200000	RE/2142	not known	Erf			
C051000300000214300000	2143	not known	Erf			
C051000300000214400000	2144	not known	Erf			
C051000300000214500000	2145	not known	Erf			
C051000300000214600000	2146	not known	Erf			
C051000300000214700000	2147	not known	Erf			
C051000300000214800000	2148	not known	Erf			
C051000300000214900000	2149	not known	Erf			
C051000300000215000000	2150	not known	Erf			
C051000300000215100000	2151	not known	Erf			
C051000300000215200000	2152	not known	Erf			



C0510003000021530000	2153	not known	Erf				
C0510003000021540000	2154	not known	Erf				
C0510003000044760000	4476	not known	Erf				

**APPENDIX 5 (IF APPLICABLE)  
LIST OF SGIDS**

**Please refer to Appendix 1.3 (Affected Farm portions) of the Final Scoping Report or the previous application form.**

APPENDIX 6  
PROJECT MAP

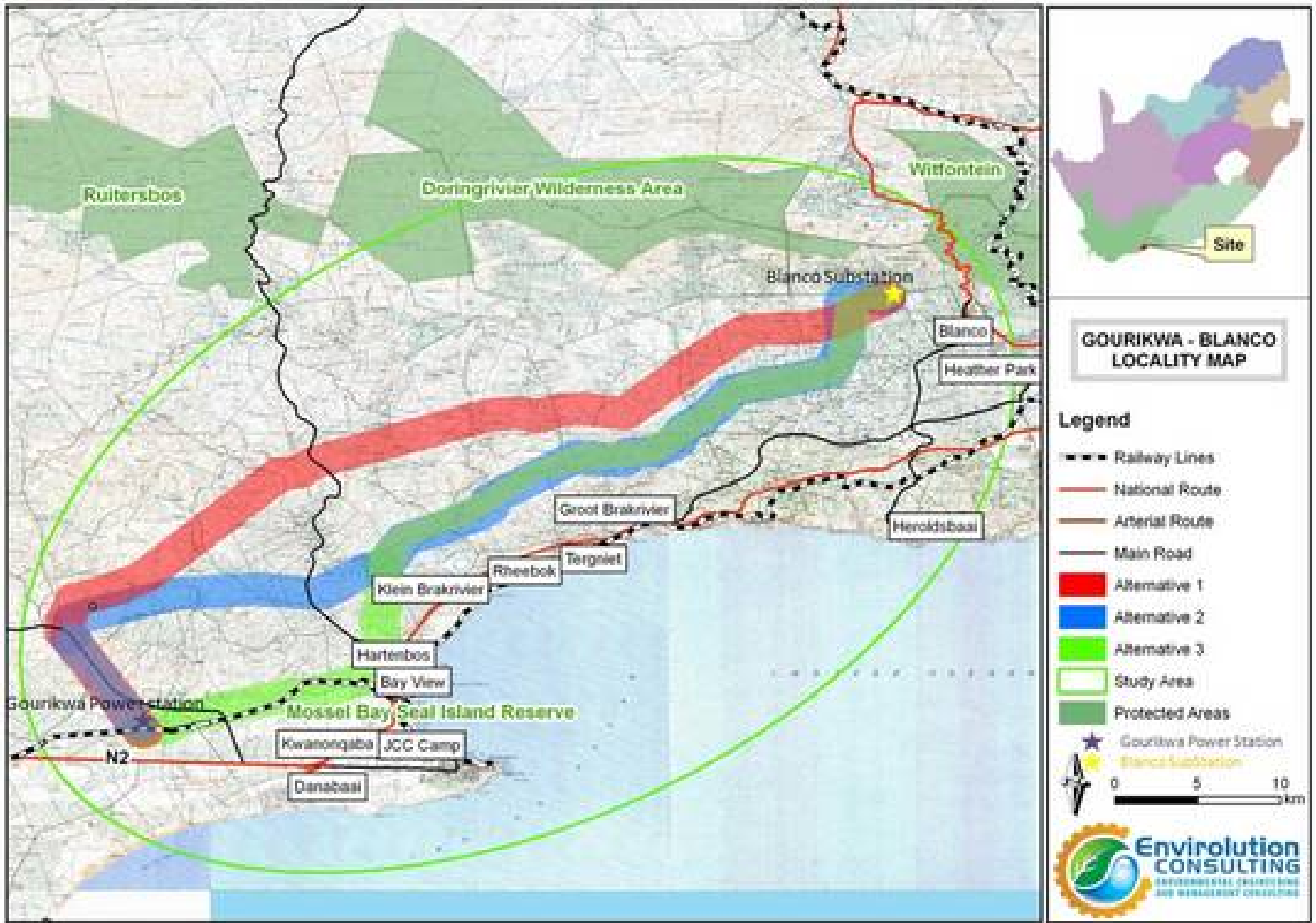

**APPENDIX 7  
PROJECT SCHEDULE**

ID	Task Name	Duration	Start	Finish	Predecessors
1					
2	<b>EIA PROGRAMME</b>	81 days	Mon 17-01-09	Mon 17-05-01	
3	<b>SCOPING PHASE</b>	56 days	Mon 17-01-09	Mon 17-03-27	
4	Public Participation Process (Announcement of Project)	24 days	Mon 17-01-09	Thu 17-02-09	
5	I&AP comment period	24 days	Mon 17-01-09	Thu 17-02-09	
6	Scoping Report and PoS for EIA	32 days	Fri 17-02-10	Mon 17-03-27	
7	Submit Final Scoping Report & POS for EIA to authorities	1 day	Fri 17-02-10	Fri 17-02-10	
8	Authority review of Scoping Report & PoS for EIA	30 days	Mon 17-02-13	Fri 17-03-24	
9	Approval of Scoping Report & PoS for EIA	1 day	Mon 17-03-27	Mon 17-03-27	
10					
11	<b>EIA PHASE</b>	25 days	Tue 17-03-28	Mon 17-05-01	
12	Public review of draft EIR & EMP	24 days	Tue 17-03-28	Fri 17-04-28	
13	Submit final EIR & EMP to authority	1 day	Mon 17-05-01	Mon 17-05-01	

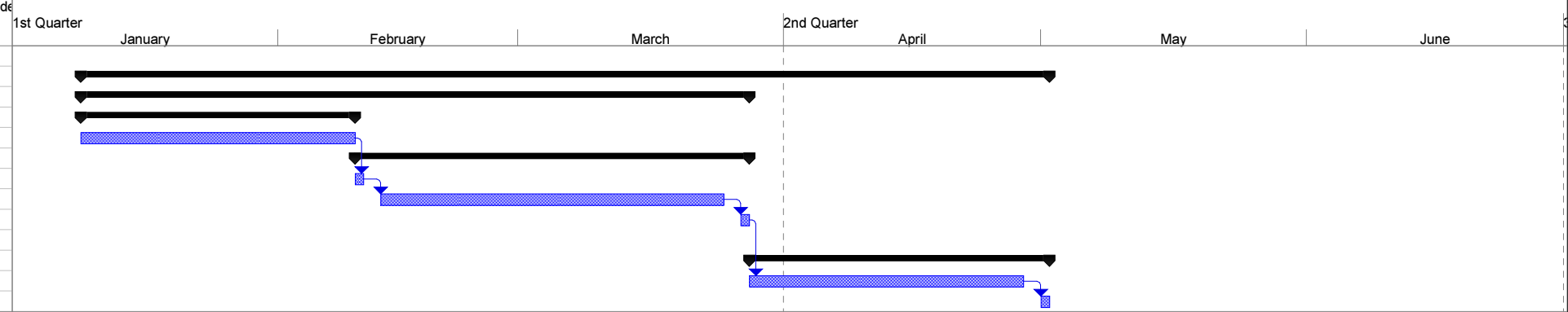

Project: EIA Programme Date: Fri 16-12-02	Task		Summary		External MileTask		Manual Task		Manual Summary		External Tasks		Split	
	Split		Project Summary		Inactive Milestone		Duration-only		Start-only		External Milestone			
	Milestone		External Tasks		Inactive Summary		Manual Summary Rollup		Finish-only		Progress			

**APPENDIX 8  
DECLARATION OF THE APPLICANT**

- I, **MARTINA PHIRI**, declare that I -
- am, or represent<sup>2</sup>, the applicant in this application;
  - have appointed / will appoint (delete that which is not applicable) an environmental assessment practitioner to act as the independent environmental assessment practitioner for this application / will obtain exemption from the requirement to obtain an environmental assessment practitioner<sup>3</sup>;
  - will provide the environmental assessment practitioner and the competent authority with access to all information at my disposal that is relevant to the application;
  - will be responsible for the costs incurred in complying with the Regulations, including but not limited to –
    - costs incurred in connection with the appointment of the environmental assessment practitioner or any person contracted by the environmental assessment practitioner;
    - costs incurred in respect of the undertaking of any process required in terms of the Regulations;
    - costs in respect of any fee prescribed by the Minister or MEC in respect of the Regulations;
    - costs in respect of specialist reviews, if the competent authority decides to recover costs; and
    - the provision of security to ensure compliance with conditions attached to an environmental authorisation, should it be required by the competent authority;
  - will ensure that the environmental assessment practitioner is competent to comply with the requirements of the Regulations and will take reasonable steps to verify that the EAP
    - know the Act and the regulations, and how they apply to the proposed development
    - know any applicable guidelines
    - perform the work objectively, even if the findings do not favour the applicant
    - disclose all information which is important to the application and the proposed development
    - have expertise in conducting environmental impact assessments
    - complies with the Regulations
  - will inform all registered interested and affected parties of any suspension of the application as well as of any decisions taken by the competent authority in this regard;
  - am responsible for complying with the conditions of any environmental authorisation issued by the competent authority;
  - hereby indemnify the Government of the Republic, the competent authority and all its officers, agents and employees, from any liability arising out of the content of any report, any procedure or any action which the applicant or environmental assessment practitioner is responsible for in terms of these Regulations;
  - will not hold the competent authority responsible for any costs that may be incurred by the applicant in proceeding with an activity prior to obtaining an environmental authorisation or prior to an appeal being decided in terms of these Regulations;
  - will perform all other obligations as expected from an applicant in terms of the Regulations;
  - all the particulars furnished by me in this form are true and correct; and
  - I realise that a false declaration is an offence in terms of regulation 48 and is punishable in terms of section 24F of the Act.

---

<sup>2</sup> If this is signed on behalf of the applicant, proof of such authority from the applicant must be attached.

<sup>3</sup> If exemption is obtained from appointing an EAP, the responsibilities of an EAP will automatically apply to the person conducting the environmental impact assessment in terms of the Regulations.



Signature<sup>4</sup> of the applicant<sup>5</sup> / Signature on behalf of the applicant:

ESKOM HOLDINGS SOC LIMITED

Name of company (if applicable):

8/2/2017

Date:

<sup>4</sup> Only original signatures will be accepted. No scanned, copied or faxed signatures will be accepted.

<sup>5</sup> If the applicant is a juristic person, a signature on behalf of the applicant is required as well as proof of such authority. An EAP may not sign on behalf of an applicant.



Ms. Martina Phiri  
Land Development: Programme Manager

Date:  
27 May 2016

Enquiries: Gert Kruger  
Tel +27 11 800 4643

Dear Ms. Phiri

**DELEGATION OF AUTHORITY: PROGRAMME MANAGER**

The Eskom Delegation of Authority Policy Document (240-62072907) has been revised and approved by the Eskom Board on 27 February 2013, and is effective from 1 April 2013.

In terms of the powers, duties and authority as delegated to me by the Eskom Board and in accordance with the provisions of the Eskom DOA, subject to the terms and conditions set out therein, I, Abram Masango, in my capacity as Group Executive: Group Capital, do hereby delegate the powers and authority of a **Middle Manager Programme Management: Land Development (Eskom Real Estate)**. This delegation is effective from the date of acceptance and is applicable to you for all Capital projects for the following:

The authority to sign and execute-

- Agreements and documentations necessary for the acquisition of land, servitudes, leases and others
- Environmental Applications
- Permits and licence applications

The authority to authorise

- Payment of landowners and attorneys for compensation, consideration nor costs in respect of land and rights acquisition and lease transactions approved by the relevant authority in terms of the Eskom DOA
- Payment of service providers for services rendered in respect of land and rights acquisition and lease transactions approved by the relevant authority in terms of the Eskom DOA

This delegation shall be valid from 1 June 2016 to you ceasing for any reason whatsoever at any time from acting in your position as Programme Manager or this delegation is withdrawn either by myself or the Chief Executive. Please ensure that you are familiar with the content of the above document and that your actions fall within the limits prescribed. This delegation supersedes all previous documents delegating power, duties and authorities in this regard to the undersigned.

**Group Capital**  
Eskom Real Estate  
Megawatt Park, Maxwell Drive, Sunninghill, Sandton  
PO Box 1091 Johannesburg 2000, SA  
Tel +27 11 800 2101 Fax +27 11 800 5684, [www.eskom.co.za](http://www.eskom.co.za)

Eskom Holdings SOC Limited Reg No 2002/015627/06

Yours sincerely

  
Abram Masango

Group Executive: Group Capital

1.6.2016  
Date: \_\_\_\_\_

I hereby accept the delegation

  
Martina Phiri  
Programme Manager

6.6.2016  
Date: \_\_\_\_\_



**APPENDIX 9  
DECLARATION OF THE EAP**

I, **KARTHIGESAN GOVENDER**

declare that –

General declaration:

- I act as the independent environmental practitioner in this application
- I will perform the work relating to the application in an objective manner, even if this results in views and findings that are not favourable to the applicant
- I declare that there are no circumstances that may compromise my objectivity in performing such work;
- I have expertise in conducting environmental impact assessments, including knowledge of the Act, Regulations and any guidelines that have relevance to the proposed activity;
- I will comply with the Act, Regulations and all other applicable legislation;
- I will take into account, to the extent possible, the matters listed in regulation 8 of the Regulations when preparing the application and any report relating to the application;
- I have no, and will not engage in, conflicting interests in the undertaking of the activity;
- I undertake to disclose to the applicant and the competent authority all material information in my possession that reasonably has or may have the potential of influencing - any decision to be taken with respect to the application by the competent authority; and - the objectivity of any report, plan or document to be prepared by myself for submission to the competent authority;
- I will ensure that information containing all relevant facts in respect of the application is distributed or made available to interested and affected parties and the public and that participation by interested and affected parties is facilitated in such a manner that all interested and affected parties will be provided with a reasonable opportunity to participate and to provide comments on documents that are produced to support the application;
- I will ensure that the comments of all interested and affected parties are considered and recorded in reports that are submitted to the competent authority in respect of the application, provided that comments that are made by interested and affected parties in respect of a final report that will be submitted to the competent authority may be attached to the report without further amendment to the report;
- I will keep a register of all interested and affected parties that participated in a public participation process; and
- I will provide the competent authority with access to all information at my disposal regarding the application, whether such information is favourable to the applicant or not
- all the particulars furnished by me in this form are true and correct;
- will perform all other obligations as expected from an environmental assessment practitioner in terms of the Regulations; and
- I realise that a false declaration is an offence in terms of regulation 48 of the Regulations and is punishable in terms of section 24F of the Act.

**Disclosure of Vested Interest (delete whichever is not applicable)**

- I do not have and will not have any vested interest (either business, financial, personal or other) in the proposed activity proceeding other than remuneration for work performed in terms of the Regulations;

\_\_\_\_\_  
N/A  
\_\_\_\_\_  
\_\_\_\_\_  
\_\_\_\_\_

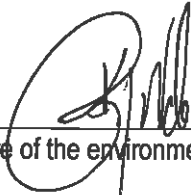

\_\_\_\_\_  
Signature of the environmental assessment practitioner:

ENVIROOLUTION CONSULTING (PTY) LTD

\_\_\_\_\_  
Name of company:

10 February 2017

\_\_\_\_\_  
Date: